CAULDRON

1948

Digitized by the Internet Archive
in 2011 with funding from
E-Yearbook.com

http://www.archive.org/details/cauldron1948fran

GEN

ALLEN COUNTY PUBLIC LIBRARY
3 1833 01757 9977

GC
977.202
F85C,
1948

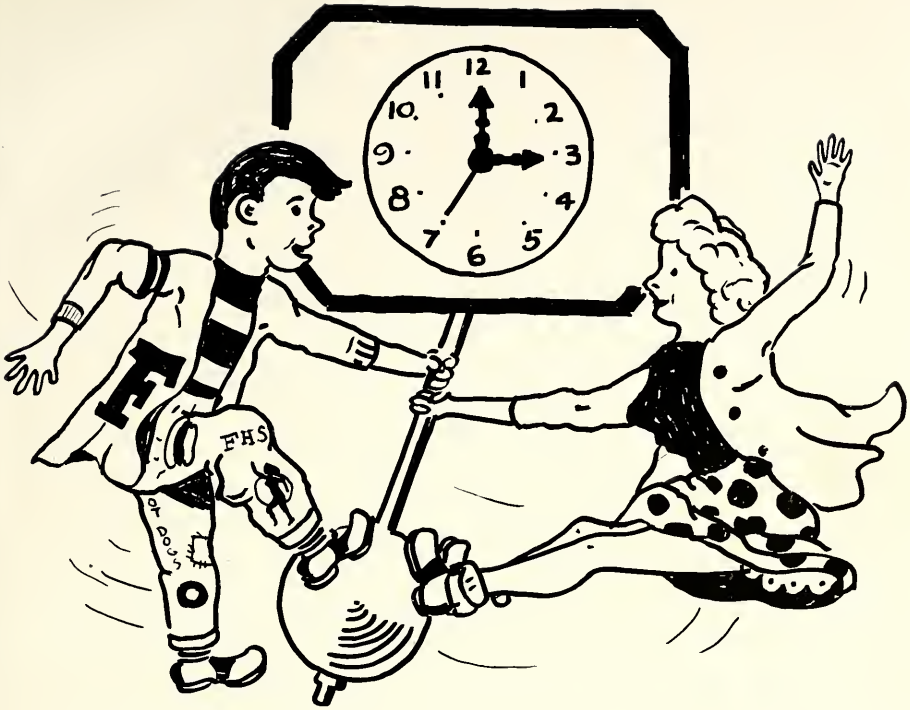

Around the Clock with Saddle Shoes and Socks

at

FRANKFORT HIGH SCHOOL

FRANKFORT, INDIANA

A bird's-eye view of our school plant

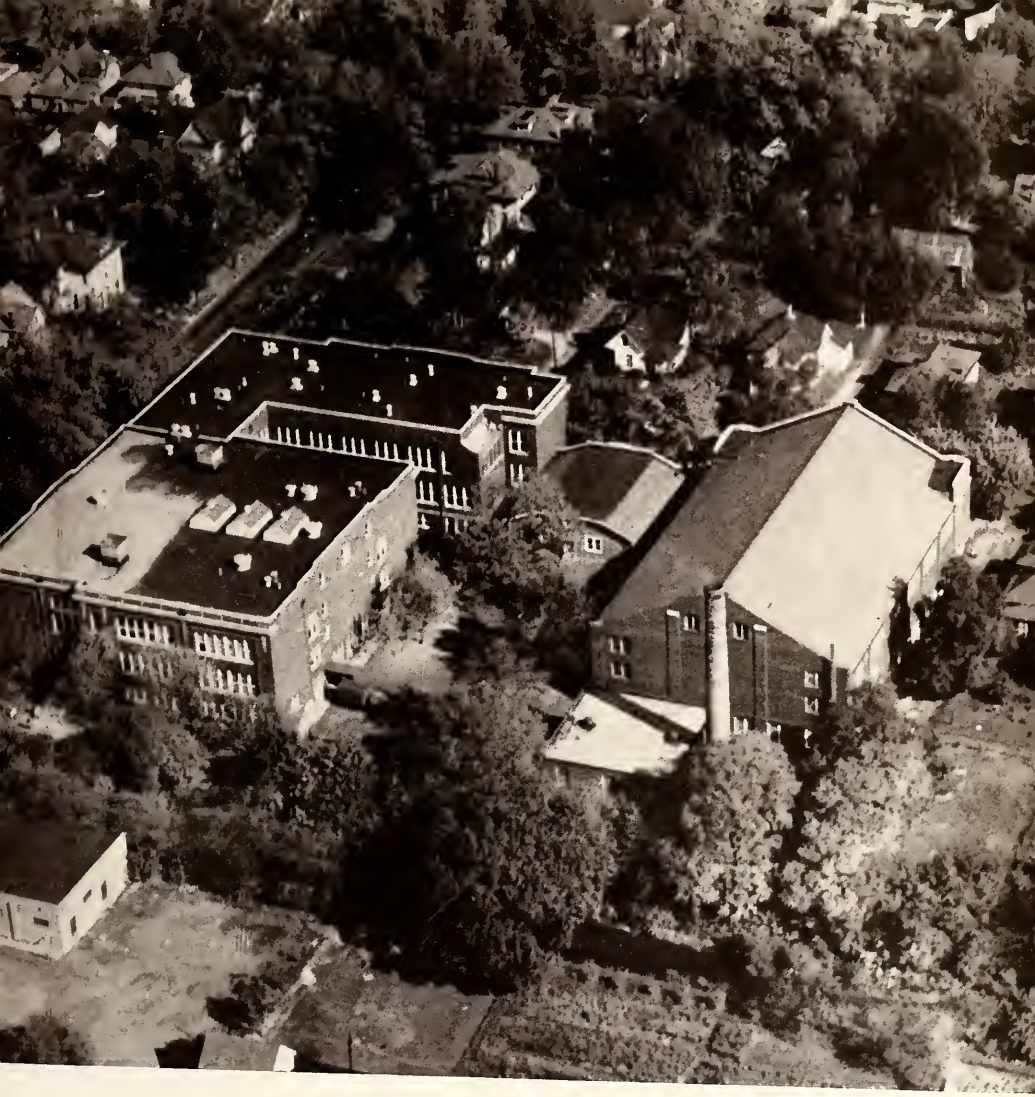

The Cauldron, '48

PUBLISHED BY THE SENIOR CLASS

Take a look at the shoe strings in your saddles. You have seen how shoes are held together by the laces, also, how school spirit is entwined about the students until they are firmly bound together in a friendship shown by the various clubs and activities.

A pair of saddles has twenty eyes, a student has only two. With these eyes, a student receives his greatest means of learning. With them he may read great books, study famous paintings, and view Mother Nature.

The tongue in a shoe would be missed if not included. Humans express their ideas and, at the same time, receive benefit from other people's thoughts. By this only means of conversing, great ideas are born.

Every shoe must have a "soul." It is with this sole as a foundation that a shoe is built. School spirit is the underlying principle upon which a school is built. A good sole makes a good shoe; good school spirit makes a good high school.

The arch in a shoe gives comfort and ease to the wearer. A good basic education acquired in high school makes for an easier and happier life. For many of us, high school is the bridge between adolescence and adulthood.

A tiny shoe nail is only one thing that makes a well-built shoe. It may be small, but it plays an important part in shoe construction. Likewise, there are things that make up the well-rounded student.

The Day Begins . . .

Deans' Daily Duties

To the office of the deans are brought the many problems of the students of Frankfort High School. Working with the other officials, they have been a guiding factor in the promotion of scholastic, moral, and social welfare among the students. By personal conferences with students and correspondence with parents, much has been done to bring about a friendly and helpful relationship among the student, faculty, and parent.

Homeroom, attendance, announcements, last minute instructions, and off we go!

Library . . . volumes of knowledge

Theorem . . . Hypothesis . . . Results!

¿Habla Usted Espanol?

Soup's on. Come'n get it!

Back-beat boogie
Drowns out ping-pong patter

I have a rendezvous with...

No! No! Anything but that!

Push this--pull that . . . total!

Watch the poor cat's throat!

Faculty and Students

Hygiene
Meredith
MATCHER
MODERN DRAMAS
Shorter Edition
BUSINESS
LAW

Our Principal

Of course the students know Mr. Woodruff—his friendly smile and cheery "hella' for everyone—but we would like to introduce him to all those outside of school. Mr. Woodruff does much to solve the problems concerning the faculty, but he is never too busy to give aid to all students in curriculum outlines or even outside activities.

He had made quite a few changes around "dear old F. H. S."—changes for the better, we are inclined to think. With his expert guidance, we have kept our school in pace with the "new look" everyone is talking so much about.

Yes, we seniors are proud to have been associated with him for all too short a time, and we know that the students who will soon be taking our place will feel much the same way.

Faculty

James Baldwin
Math

Harold Barnett
Social Science

Carl Belcher
Science

B. R. Blunk
Industrial Arts

Evelyn Bond
Commerce

Gladys Brandt
Home Economics

Hattie Campbell
English

Irene Carfield
Commerce

Wilber Cummins
Physical
Education

Jim Davis
Mechanical
Drawing

Dorwin Dick
Driver
Training

Larry Farrell
Latin

Walter Ford
Physical Education

Sally Foster
Physical Education

Harriet Gallup
Art

Wayne Gregg
Social Science

Julia Guntle
Office Secretary

E. O. Hanger
Science

Cma Heaton
Spanish

Edith Hinmon
Sacial
Science

Bertie Hutchings
Music and
Art

Hilda Keorns
English

Barbara Keeney
Office
Secretary

William Kleyla
Music

Doris Knox
Math

Verda Knox
English

Bertrand Langdon
Music

Louise Le Hew
Physical Education

P. S. Lowe
Science

Mary May
Math

James McMurtrey
English

Inez Nixon
Music

Lorene Orr
Librarian

Howard Pace
Math

Melba Padgett
Home
Economics

Easdale Pickett
Social
Science

Martha Redmon
English

Raymond Rohrabaugh
Social Science

Della Maude Sanders
Math

Wayne Shockney
Industrial Arts

Paul Van Swearingen
Science

Helen Thomas
Commerce

Marie Van Horn
Science

James Warren
Social
Science

Coy Wood
English

Secretary, Nancy Lawhead; President, Dalton Mangis;
Vice-President, Kenneth Ayers; Treasurer, Sue Chittick.

The Senior Class

"The Best Years of Our Lives." This may recall to your mind a famous movie title, but to us, the seniors of F. H. S., it brings back all the memories of our high school days.

As we entered Frankfort High School five years ago, as timid eighth graders, we had many ambitions and dreams. Some of these have been accomplished; others will come in future years as a result of our education received here.

Under the competent direction of Miss Hilda Kearns, Miss Doris Knox, James McMurtrey, and Raymond Rohrabaugh, sponsors, and the officers pictured above, we have established an enviable record which we leave behind with pride.

Baccalaureate services for this graduating class were held on Sunday evening, May 23. On Class Day, which was held on Wednesday, May 26, awards and honors were given to those deserving members of our class. At long last, on May 27, we received our diplomas and the knowledge that now we face the world alone.

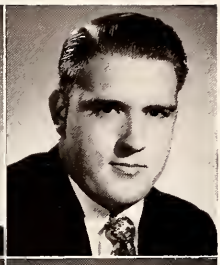

PHIL ALDRICH
General. Transferred from Rossville.

BEVERLY ALTIC
General.

JACK LEE ASHLEY
Scientific-Technical, Spanish Club, Math Club, Hi-Y.

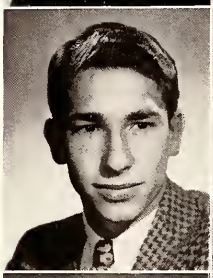

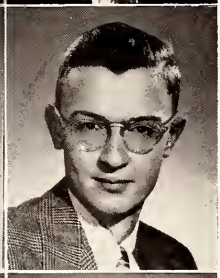

KENNETH AYERS
Liberal Arts, Basketball, Baseball, National Honor, Forensic, Class Officer, Big Broadcast, Hi-Y, F Club, Prom Committee, Cauldron Staff, Latin Club, Student Council, Cross Country.

JEAN BARNHART
Business, Sunshine.

EDWARD BEALL
Scientific-Technical, Latin Club.

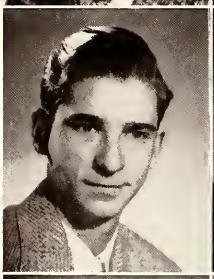

JACK BEWSEY
General, Latin Club.

HELEN BIRD
Liberal Arts, Staccato Club, Sunshine, Choir.

PAT BLACK
Business, Sunshine, Staccato Club, Choir.

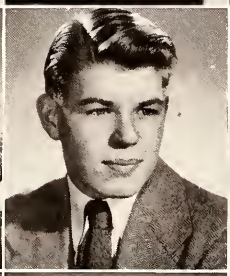
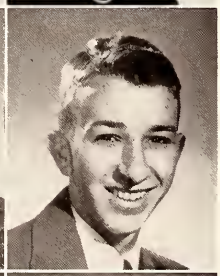

JOANNE BRAMMELL
Business, Sunshine.

BILL BRANSON
General, Latin Club

JACK R. BRICKER
General, Spanish Club, F Club, Track, Cross Country, Prom Committee.

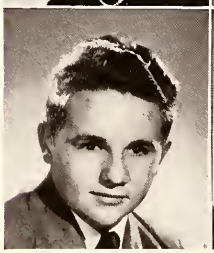

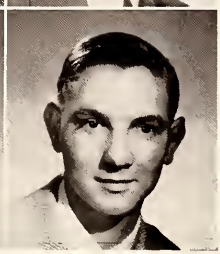

ALLEN BRITT
Scientific-Technical, Latin Club, Camera Club.

NORMA BRITTAIN
Commercial, Sunshine.

HARRY BUSHMAN
Air Force.

ROSEMARIE CALLOWAY
Business, Sunshine

BETTY JOAN CARNEY
Home Economics.

BARBARA JANE CARPENTER
Home Economics, Spanish Club, Sunshine.

JUNE CARSON
Scientific-Technical, Sunshine. Transferred from Fostoria, O.

SUE CAROL CHITTICK
Liberal Arts, Sunshine, Staccato Club, Class Officer, Big Broadcast, Spanish Club.

KEITH CLAWSON
General. Transferred from Delphi, Indiana .

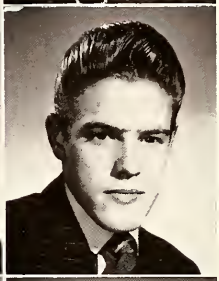

DON COLLIER
Scientific-Technical. Transferred from Mitchell, Indiana.

DONALD L. COLLINS
General, Home Room Officer, F Club, Basketball, Cross Country.

JAMES P. CORBETT
General.

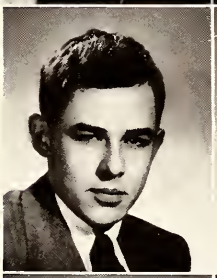
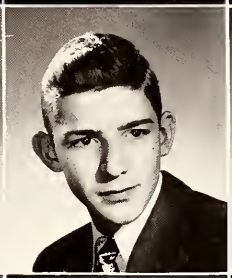
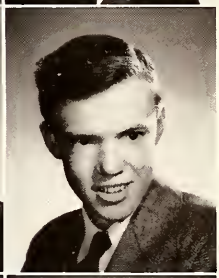

JEAN COULTER
Scientific-Technical, Math Club, Sunshine, Latin Club, High Life Staff.

LOUISE COX
General, Home Economics Club, Sunshine.

ROY COY
Industrial, Football, Baseball, F Club.

ROSE L. CROSE
General, Sunshine.

BILL DOSSETT
Scientific-Technical, Latin Club.

TOM DUNCAN
Commercial.

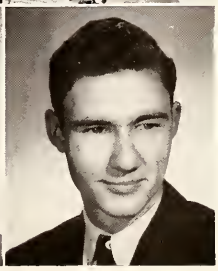

NADINE EDMONDS
Business, Sunshine.

MARILYN ANN EHLERS
General, Sunshine.

ROBERT ELLIOTT
Scientific-Technical, Class Officer, Cauldron Staff.

JIM ELLIS
Scientific-Technical, Spanish Club, Crescendo Club, Math Club, Orchestra, Band.

ADELLA ENGLE
Scientific-Technical, Latin Club, National Honor Society.

CAMPBELL ENGLES
Scientific - Technical, Latin Club, Crescendo Club, Band, Hi-Y, Pep Committee, Monon Essay Contest, Cauldron Staff, Big Broadcast, National Honor Society, Prom Committee.

JACK EWING
Scientific - Technical, Math Club, Hi-Y, Latin Club, National Honor Society.

PATTY FARRELL
Liberal Arts, Sunshine Society, D. A. R. History Flag, Forensic Club, Prom Committee, Cauldron Staff '47, Sally Mae Byers Speech Contest, High Life, Central Indiana Oratorical Contest, Pep Committee, Senior Class Play.

ROBERT FEAR
Scientific-Technical, Latin Club, Hi-Y, Forensic Club, Home Room Officer, Cauldron Staff, Math Club.

DON FEIX
Scientific-Technical, Latin Club, Forensic Club, Hi-Y, F Club, Cauldron Staff, Football, Baseball, National Honor Society, Latin Club Award, Forensic Award.

NANCY FICKLE
General, Sunshine Society, Staccato Club.

MERRILL FISHBACK
Scientific-Technical, Student Council, Home Room Officer, Baseball, Class Officer, Latin Club, Hi-Y.

ROBERT FUDGE
Scientific-Technical, Track, Football, F Club, Camera Club, Cauldron Staff, Pep Committee, Student Council, Home Room Officer.

JIM GABLE
Scientific-Technical.

CARLISLE GARDNER
Industrial, Hi-Y, Home Room Officer.

LILLIAN ANNE GREENE
Scientific - Technical, Latin Club, Staccato Club, Glee Club, National Honor Society, Big Broadcast.

LELAND GROVE
Business.

SALLY HACKERD
General, Sunshine Society, Latin Club.

TOM HALL
Scientific-Technical, Hi-Y Club, F Club, Forensic Club, Latin Club, Math Club, National Honor Society, Football, Student Council.

JOAN HAMILTON
Business, Sunshine Society.

JEAN HARLEY
Business, Sunshine Society.

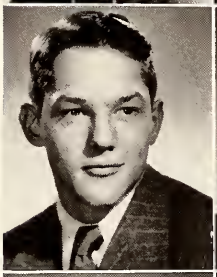

ETHEL HARRISON
Home Economics, Band, Orchestra, Staccato Club, Latin Club, Sunshine Society.

JACK HAYES
Scientific - Technical, Math Club, Chess Club, Latin Club, Forensic Club, Hi-Y Club.

BARBARA HAYS
Business, Sunshine Society.

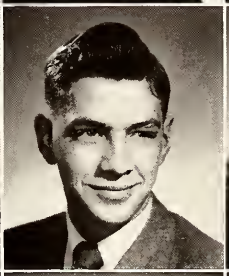

BILLY HEILMAN
Industrial.

PHYLLIS HENSON
Business, National Honor, Student Council, Forensic Club, Sunshine Society, Prefect Council, Staccato Club, Big Broadcast, Prom Committee, Cauldron Staff, American Legion Award, Senior Class Play.

JO ANN HERR
Business, Sunshine Society.

BOB HINESLEY
Liberal Arts.

JANET HODGEN
High Life Staff, Sunshine Society.

SUE HOLLIS
Business, Sunshine Society, Staccato Club.

ANNA MAE HUFF
Home Economics, Band, Latin Club, Home Economics Club, Sunshine Society.

MARY ETTA IGNEY
Business, Sunshine Society, Prom Committee, High Life Staff, Cauldron Staff.

RUTH ELLEN IMLER
Home Economics, Sunshine Society. Transferred from Middletown, Ohio.

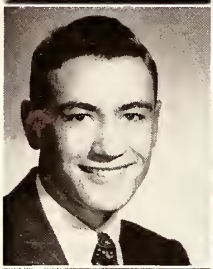

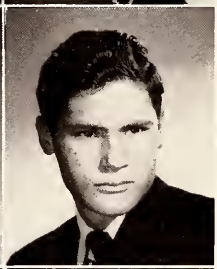

BOB IRICK
Scientific-Technical, Football, Basketball, Baseball, Hi-Y, National Honor Society, Forensic Club, Student Council, Latin Club, F Club, Chess Club, Class Officer, Home Room Officer, Senior Class Play.

GLEN IRWIN, JR.
Industrial.

GENE JACOBS
Business.

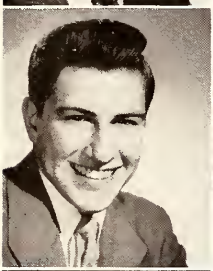

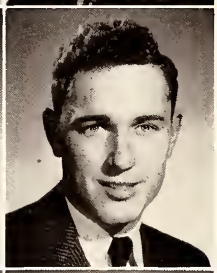

LAIRD JACOBY
General, Hi-Y, Student Council, Spanish Club.

VERA JENNINGS
Business.

JAMES H. JOHNSON
Scientific-Technical, Football, Student Council, Home Room Officer, Hi-Y, Forensic Club, Math Club, F Club, Chess Club.

RUTH JOHNSON
Home Economics, Sunshine Society, Chorus.

WILLIAM KEENEY
Industrial.

BARBARA KERSEY
Business, Sunshine Society.

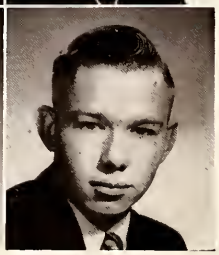

BETTY JO KINDLEY
General, Sunshine Society.

BERNARD KING
Scientific-Technical. Transferred from Rossville.

KENNETH KIVETT
Commerce, Spanish Club, Student Council.

ROBERT KOSTER
General.

MARIYN LANE
Business, Class Officer, Sunshine Society, Home Room Officer, Senior Class Play, Cauldron Staff, Prom Committee, National Honor Society.

BILL LAUGHNER
Industrial.

NANCY LEE LAWHEAD
Commerce, Sunshine Society, High Life, Latin Club, Cauldron Staff, Home Room Officer, Class Officer, Student Council.

JACK LEININGER
Commerce, Chess Club, Basketball, Hi-Y, Cauldron Staff, Spanish Club, F Club, Home Room Officer, Class Officer, High Life, Prom Committee.

ROSEMARY LIPP
Liberal Arts, Sunshine Society, Latin Club, Cauldron Staff, Big Broadcast.

RUTH LOUKS
General, Sunshine Society.

KENNETH LUCAS
General, Chess Club, High Life.

PAT LUCAS
Business, Sunshine Society.

LOIS LYKKEN
Scientific-Technical, Sunshine Society, Staccato Club, Latin Club, National Honor Society, Cauldron Staff, Choir.

DALTON MANGIS
Liberal Arts, Home Room Officer, Prefect Council, Student Council, Forensic Club, National Honor Society, Senior Class Play, F Club, Class Officer, Camera Club, Football, Cauldron Staff, Hi-Y, Spanish Club, Big Broadcast, High Life, Pep Committee.

VIRGINIA MANN
Liberal Arts, Sunshine Society, Cauldron Staff, Big Broadcast, Prom Committee, Orchestra, Senior Class Play, National Honor Society.

DOROTHY JANE MARSHALL
General, Home Economics, Latin Club, Home Room Officer, Sunshine Society.

MARILYN MARTIN
Business, Forensic Club, Sunshine Society, Staccato Club, D. A. R. History Flag, American Legion Award, Big Broadcast.

SHIRLEY MARTIN
Business, Student Council, Sunshine Society, Home Room Officer, Cauldron Staff.

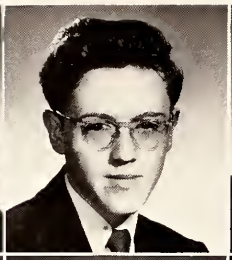

CHARLENE MATCHETT
Liberal Arts, Stoccato Club, Sunshine Society, Latin Club, Choir, Cauldron Staff, Prom Committee.

BILL MAXSON
General, Band, Crescendo Club, Big Broadcast.

JERRY McINTOSH
Scientific-Technical, Chess Club, F Club, Hi-Y Club, Baseball.

LENORA McKINZIE
Business, Sunshine Society.

JIM McQUADE
Liberal Arts, Crescendo Club.

CHARLES MEADOWS
Industrial.

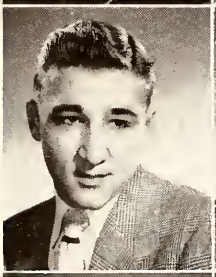
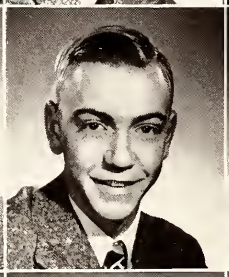

DAVID MICHAEL
Scientific - Technical, Latin Club, Hi-Y Club, Student Council, Math Club, Forensic Club, Prom Committee, Cauldron Staff, National Honor Society, Big Broadcast.

DAVID MILLER
Scientific - Technical, Hi-Y, Math Club, Home Room Officer.

MARY L. MILLER
Commerce, Latin Club, Sunshine Society, Forensic Club, High Life Staff, Cauldron Staff, Prom Committee, National Honor Society, Big Broadcast.

ALICE MILNE
Liberal Arts, Forensic Club, High Life Staff, Sunshine Society, Band, Latin Club, Orchestra, Home Room Officer, Foreign Correspondence, Big Broadcast.

JACQULYN MINCEMOYER
Liberal Arts, Spanish Club, National Honor Society, Sunshine Society, Forensic Club, Senior Class Play, Class Officer, Staccato Club, Big Broadcast, Home Room Officer, Student Council.

MARY LOU MINTH
Business, Sunshine Society.

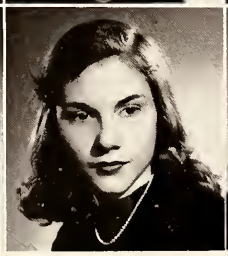
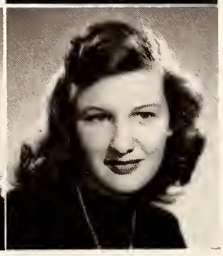

ELIZABETH ANNE MOLOHON
Commerce, Sunshine Society, High Life Staff, Cauldron Staff, Spanish Club, Home Room Officer, Prom Committee, Senior Class Play, Big Broadcast.

SUE CAROLYN MOORE
General, Sunshine Society, Latin Club, Home Economics Club.

PAT NEWHOUSE
General, Sunshine Society.

PHILLIP NICE
Scientific - Technical, Hi-Y, Math Club, Latin Club, Camera Club.

DOROTHY O'BRYAN
Home Economics, Home Economics Club, Staccato Club, Sunshine Society, Glee Club.

NORMA O'BRYAN
Business, Sunshine Society.

NORMAN OSTLER
Scientific-Technical, Chorus, Crescendo Club, Spanish Club.

ERNEST H. OWEN
Industrial, Band, Crescendo Club, Big Broadcast, Pep Committee, Band, Prom Committee.

BETTY PARKER
Business, Sunshine Society.

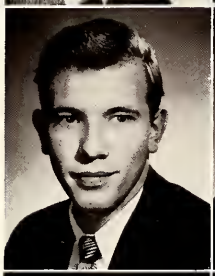
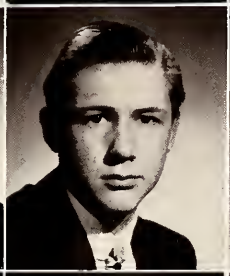

BETTY PARR
Liberal Arts, Spanish Club, Staccato Club, Sunshine Society, Choir.

FRANK PARSONS
Industrial.

JANE PARSONS
General, Sunshine Society, Latin Club, Staccato Club, Home Room Officer, Home Economics Club, Cauldron Staff.

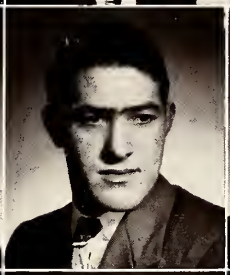

MARY PATCHETT
Home Economics, Home Economics Club, Sunshine Society.

SUE PETERSON
Liberal Arts, Staccato Club, Sunshine Society.

DONNA PONTON
Scientific-Technical, Latin Club, Sunshine Society, Pep Committee, High Life Staff, Senior Class Play, Foreign Correspondence.

LOIS PRICE
Business, Sunshine Society.

DORIS J. PUGH
Liberal Arts, Staccato Club, Sunshine Society, Latin Club, Choir.

DICK PULLEN
Scientific-Technical, Math Club, Band, Crescendo Club. Transferred from Seymour.

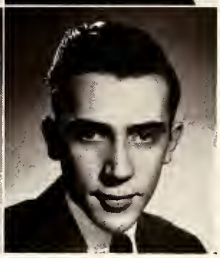

GLORIA RABANUS
General, Sunshine Society, Staccato Club, Band.

MARK RANSOM
Scientific - Technical, Hi-Y Club, Forensic Club, Chess Club, Camera Club, Band, Senior Class Play, Big Broadcast, Class Officer.

WILLIAM K. RANSOM
Scientific-Technical, Hi-Y, Forensic Club, National Honor Society, Latin Club, Chess Club, F Club, Cauldron Staff, Basketball, Football, Home Room Officer, Class Officer.

AMY IRENE RATCLIFF
General, Sunshine Society, Orchestra.

TOM REDLE
Scientific - Technical. Transferred from Louisville, Kentucky.

PHYLLIS REED
Business, Band, Sunshine Society, Prom Committee, Cauldron Staff, Class Officer.

JULIA BETH RICKER
General, High Life Staff, Cauldron Staff, Home Room Officer, Latin Club, Sunshine Society, Big Broadcast, Forensic, Prom Committee, Student Council, Senior Class Play, Class Officer.

BETTY ROBERTSON
Liberal Arts, Latin Club, Home Room Officer, Big Broadcast, Forensic Club, Sunshine Society.

GEORGIA ROGERS
Home Economics, Sunshine Society.

BILL L. RUSH
Scientific - Technical, Hi-Y, Math Club, Forensic, Latin Club, Football, F Club, Track.

ROBERT SALLEE
Industrial.

GEORGE SANDERS
General, Glee Club, Crescendo Club.

WILMA SAYLOR
General.

HAROLD SCOTT
Industrial, Baseball, F Club.

DORIS SHARP
General, Sunshine Society.

HERBERT SHEETS
Commerce, Latin Club, Chess.

CHARLES SHEPARD
Scientific-Technical, Band, Latin Club, Crescendo Club, Orchestra.

DAVID SHEPARD
Industrial.

HERBERT SHIVE
Industrial.

HARRY SHOEMAKER
Industrial.

FRANCIS C. SLIPHER
Commerce, Hi-Y, Camera Club, Prefect Council, Chess Club.

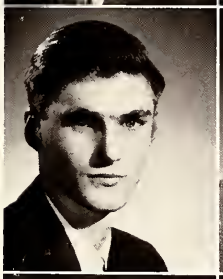

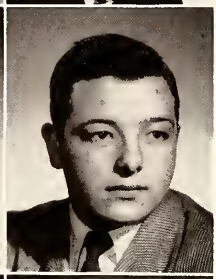

EVERET SMITH
Scientific - Technical, Band, Football, F Club, Hi-Y, Student Council, National Honor, Chess Club, Forensic Club, Latin Club, Cauldron Staff, Big Broadcast.

GROVER SMITH
Scientific - Technical, Math Club, Hi-Y, F Club, Band, Basketball, Football, National Honor Society.

MARILYN SMITH
General.

TREVA SNODGRASS
Home Economics, Sunshine Society. Transferred from Burlington, Indiana.

CHARLES SPEAR
Industrial.

MARGARET SPENCER
Scientific-Technical, Latin Club, Forensic Club, Sunshine Society, Math Club, Big Broadcast, Cauldron Staff, Foreign Correspondence Club.

BOB STATHAS
General.

BARBARA JANE STOGSDILL
Commerce, Staccato Club, Latin Club, Sunshine Society, Prom Committee.

BOB STRANGE
Chess Club, Hi-Y, F Club, Football, Track.

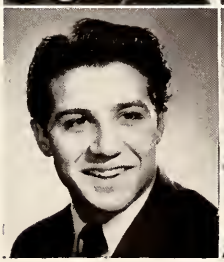

DELORIS STRODE
General, Chorus, Home Room Officer, Sunshine, Latin Club.

ELENA TERPINAS
Scientific - Technical, Latin Club, Sunshine Society, Staccato Club, Choir, Forensic Club, Home Room Officer, Student Council, National Honor, Big Broadcast, Pep Committee.

RICHARD MARION THORNTON
Scientific - Technical, Hi-Y, Math Club, Latin Club, National Honor Society, Forensic, Crescendo Club, Choir, Math Club Award '47.

DON TROBAUGH
Scientific - Technical, Band, Math Club, Crescendo Club, Golf.

ROZELLA TURNER
General.

JACK UTTERBACK
Commerce, High Life.

DONALD VAN TYLE
Scientific-Technical, Football, Basketball, Latin Club, Hi-Y, Chess Club, Forensic Club, F Club, Cauldron Staff, Class Play.

VIRGINIA WARD
Home Economics, Sunshine Society, Home Economics Club.

DAVID WARREN
General.

PHYLLIS WAYT
Commerce, Latin Club, Sunshine Society.

REBA WEBB
Business, Sunshine Society, Cauldron Staff.

DON WHEELER
Scientific-Technical, Camera Club, Latin Club.

DONALD WILSON
Commerce, Band, Crescendo Club.

BOB WISE
Scientific-Technical, Chorus, Latin Club, Crescendo Club.

Vice-President, Eddie Baer; President, Dick Stine; Secretary, Esther Hutchinson; Treasurer, George Goodnight.

The Junior Class

The Junior Class, under the leadership of their officers and sponsors, Miss Sanders, Miss Carfield, and Mr. Shockney, had the task of planning the most important social event of the year, the annual Junior-Senior Prom. The dance was held May 14, in Howard Hall. The theme, the Mardi Gras, was carried out in typical New Orleans' style.

Members of the class proved themselves exceptional in the field of athletics and also in public speaking and dramatic activities.

Row 1:
Judith Agnew
Jack Ayres
Edward Baer
Jean Baker
Fred Biesecker

Row 2:
Bill Barkley
Joan Behr
Annis Blunk
James Blystone
Roberta Carr

Row 3:
Tom Carter
Edna Conner
Gladys Davis
Joe Dean
Carolyn Dehner

Row 4:
Elva Denham
Shirley Dickey
Nancy Dixon
Barbara Donoho
Barbara Dorsam

Row 5:
Marshall Dubree
Wanda Duncan
Rex Eaton
Ward Edwards
Charles Flood

Row 6:
Jim Forsythe
Wilma Frazier
Marilyn Gaffney
Robert Given
George Goodnight

Row 7:
Betty Jo Gumm
Jeanette Gunyon
Phil Harker
Phil Harland
Harold Harmon

Row 1:
Rebecca Harshman
Marie Jo Haynes
Conrad Hibbitt
Richard Hines
Mary Frances Hinton

Row 2:
Edward Hodge
Beverly Hood
Donald Howard
Raymond Hoyer
Esther Ann Hutchison

Row 3:
Julian Hutchinson
Norma Igney
Patricia Irwin
Ruby Johnson
Frank Joyce

Row 4:
Joe Kasler
Jack Kilian
Ralph Lambert
Arthur Lanum
Dorothy Larimore

Rowe 5:
Marian Lee
Herschel Lewis
Norma Lipp
Martha Loop
James Martin

Row 6:
Mary Jane Maish
Peggy Malicoat
Martha Mann
Donald McCord
Ann McDonald

Row 7:
Donald McKinzie
Kenneth McLain
Joe Mechem
Patricia Miller
Ivan Minglin

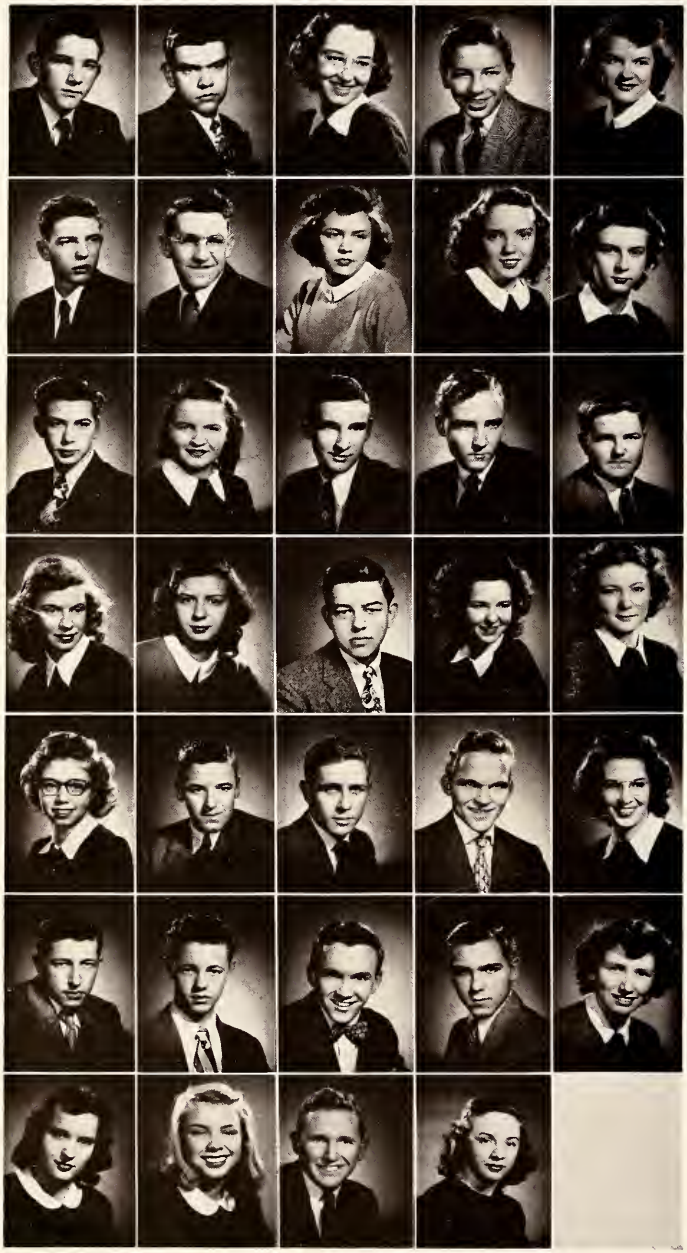

Row 1:
Russell Minth
'LeRoy Mitchell
Helen Moyer
Verrill Myers
Joan Newbold

Row 2:
Clifford Oldfield
Tom Pearcy
Melba Perkins
Barbara Phillips
Patricia Pollard

Row 3:
Arnold Posey
Dorothy Reef
Richard Ricker
Jerry Robertson
Lawrence Robinson

Row 4:
Alice Jane Rogers
Mary Ann Roush
Ralph Schenck
Catherine Schimmel
Jean Schimmel

Row 5:
Norma Scott
Robert Scripture
Jack Shanklin
Billy Fred Shaffer
Barbara Shannon

Row 6:
Richard Sheets
James Sheldon
Gene Sipe
Robert Slaughter
Mariann Smith

Row 7:
Annette Spidel
Nancy Staugaard
Dick Stine - Died Nov. 5
Joan Spurgeon

Row 1:
William Strawn
Joan Strode
Sidney Swift
Peggy Taflinger
Donna Tankersley

Row 2:
Barbara Thomas
Juliana Thompson
Dick Thornton
John Toeppe
Paul Underwood

Row 3:
Phyllis VanTyle
Gerald Villars
Barbara Vinard
Bonnie Wainscott
Julia Wallace

Row 4:
Jeonnell Walsh
Carolyn Warren
David White
Virginia Williams
Barbara Wilson

Row 5:
Esther Wilson
Gary Wilson
Mary Jane Wolf
Barbara Young
Marlin Boiley

Row 6:
Wilma Benge
Pat Carson
William Crabtree
Kathleen Crutchfield
Mary Ann Eads

Sophomores

President, Sam Triece; Treasurer, Jack Scheid; Vice-President, Martha Spurgeon; Secretary, Vonda Genda.

Row 1: Ronald Fear, Robert Echolds, Barbara Good, Beverly Donoho, Wretha Harshman, Shirley Grafton, Patsy Groty.

Row 2: Suzanne Gillespie, Joan Easton, Jane Hays, Betty Gunion, Phyllis Haverstick, Margaret Harden, Martha Dixon.

Row 3: Robert Gunyon, Carroll Grinstead, Don Crutchfield, Don Cunningham, Robert Crose, Robert Eller, Don Fisher.

Row 4: Richard Geib, Phil Delauder, Hugh Flora, Clarence Hill, Don Davis, Terry Farrell.

Row 1: Lorene Dunn, Delores Barber, Donna Grinstead, Marilyn Brandon, Clarabelle Eads, Delores Brown, Bertha Barker, Tommy Clark, Peggy Donoho.

Row 2: Dorothy Keever, Carolyn Keever, Mary Davey, Betty Davis, Barbara Galey, Donald Edmonds, Harold Hines, Jesse Castle.

Row 3: Mervin Dubree, Bonnie Henson, Jack Clossin, Lloyd Doughty, Kenneth Kinderman, Bill Garrard, Jack Howe.

Row 4: Neil Guest, Jerry Clossin, Donald Kersey, John Howe, Robert Brammell, Richard Eaton, Chester Cave, James Harmon.

Row 1: James Holt, Mary Jane Lipp, Zelpha Keever, Diane Lipsett, Ann Mangis, Dorothy Howland, Helen King, George Huffer, Kay Lucas.

Row 2: Mary Lou Lawhead, Pat Martin, Bonnie Kindley, Barbara Huffer, Julius Lucas, Joan Hodgen, Donna Hollis, Harold Laughner.

Row 3: Don Johnson, Shirley Lytle, Judy Manning, Jean Martin, Judy Kirkpatrick, Catherine Livengood, Jim Igney, Marvin Hutson.

Row 4: Bill McCoy, Charles Martin, Harry Major, Ralph Jackson.

Row 1: Mary Alice Reddick, Maxine Ostler, Phyllis Nall, Nancy Pletch, Peggy Ohlemacher, Robert Pedigo, Benjamin Perry.

Row 2: Kenneth Peters, Wayvern Newhart, Joan Nash, Jane Pace, Virginia Nation, Lois Rich, Joan Reno.

Row 3: Jack Norris, Martin Myers, David Osterhoff, Richard Paul, Philip Nelson, Tom Rentschler.

Row 4: William Ostler, Elmer Pasey, Bobby Meadors, Jimmy Miller.

Row 1: Betty West, Alice Teegarden, Sue Woodruff, Marianne Young, Rita Thomas, Phil Thornton.

Row 2: Mary Thompson, Marilyn Thompson, Mary Ann Laughner, Virginia Wainscatt, Maribelle Toney, James Wharry, Robert Pearcy.

Row 3: Wayne Walker, Pat Whiteley, Betty Vermillion, Sally Zerfas, Burdell Wayt, Dale Young, Russell Vinard.

Row 4: Jack Ward, Phil Wallace, Warren Williams, Don Wainscott, Eugene Winger, Jerry Underhill, Sam Triece.

Row 1: Colleen Strode, Freida Sheets, Betty Smith, Carol Robinson, Dorothy Scallen, Sharon Sloan, Martha Spurgeon.

Row 2: Wilma Spurgeon, Wilma Saari, Sue Snodgrass, Pat Stinson, Betty Scott, Prilda Stogsdill.

Row 3: Rosalene Roberts, Janis Smith, Tom Scheidler, Raymond Rohrabaugh, Mervin Russell, Donald Rogers, Omar Sears.

Row 4: Robert Sparrow, Lewis Sheets, Jack Scheid, George Schimmel, Eddie Robbins.

Row 1: Melvin Beard, Roberta Coulter, Lois Alter, Joan Bowles, Sandra Blystone, Joan Brown, Julia Birden, Herbert Clawson.

Row 2: Madonna Burns, Janet Brown, Miriam Clark, Marilyn Carter, Norma Boggess, Patsy Coffman, Barbara Ashley, Stanley Beavens.

Row 3: Philip Byrne, Gordon Burroughs, Joe Clossin, Jack Carr, Julia Allen, Eddie Chapman.

Row 4: Fred Carter, Richard Cole, Robert Briney, Robert Cole, Fred Agnew, Richard Cook, Leon Brown.

Freshmen

Class Officers

Mary Lou Watchbaugh—Secretary
Jane Laverty—President
Janice VanTyle—Treasurer

Row 1: Tom Marshall, Jimmy McIntosh, Jane Laverty, Sue McKown, Janet Kimble, Doris Johnson.

Row 2: Janet Michael, Mary Kressel, Barbara Myers, Mary Mettlen, Thelma Miller, Norma McKinsey, Pearl Lipp.

Row 3: Jane Martin, Lawrence Huffer, Morris Mitchell, Gene Miller, Everett Huff, Gale Karm.

Row 4: Terry Henderson, Jack Kellogg, Gary Malin, Delbert Mathews, Richard Holmes.

Row 1: Norma Saltsman, Sue Overman, Donna Pulley, Wilma Royer, Leona Stuart, Agnes Reed, Phyllis Sheets, Richard Stinson.

Row 2: Barbara Scott, Stella Moore, Marietta Parker, Annette Sbree, Jack Pickering, Jimmy Rentschler, Larry Stams, Beverly Pickering.

Row 3: Bob Northrop, Eddie Ruch, Jackie Pippinger, Ronnie Oldfield, Everett Sparks, Jimmy Rohrabaugh, Kermit Rogier.

Row 4: Wilfred Saulsberry, Dale Rabanus, Joe Pickard, Junior Perkins, Doyle Reider.

Row 1: Patty Thompson, Esther Wyandt, Mardella Turner, Janice VanTyle, Joanna Stubley, Curtis Thomas.

Row 2: Gilbert Wright, Mona Swope, Patricia Schimmell, Gertrude Smith, Rosemary Thomas, Jay Bretney.

Row 3: Bill Sullivan, Dale Weida, Margaret Wilson, Mary Lou Watchbaugh, Patty Wann, Eric Swearingen.

Row 4: Lon Wainscott, Bill Ward, Bob Walsh, Dale Wheeler, James Curtis.

Row 1: David Byers, Nancy Camp, Earline Baker, Nancy Carpenter, Phyllis Abner, Helen Bragg, Carole Culp, Carole Cox.

Row 2: Betty Altic, Judy Clingan, Marilyn Allen, Betty Anson, Marcella Baker, Joan Armantrout, Phyllis Boyer.

Row 3: Robert Branson, William Bratton, Norman Clear, Jimmy Combs, Phillip Chittick, Frank Camp, Richard Conner.

Row 4: George Albaugh, Buddy Clements, Gene Carson, Charles Bushman, Jerry Bartley.

Row 1: Reita Porter, Richard Werts, Martha Merritt, Peggy Servies, Barbara Mahoney, Kathleen Wainscott, Frank Reid, Jacqulyn Walters.

Row 2: Maxine Prickett, Linda Sanders, Sue Sneathen, Pat Koster, Lois Wainscott, Mary Jane Sipes, Virginia Walker, Gene Phillippo.

Row 3: Phil Miller, Barbara Walters, Betty Williams, Catherine King, Bob Shoemaker, Jack Reed, Gene Lemen, William Lindauer, Bill Page.

Row 4: Gordon Ponton, LeRoy McIntosh, Melvin Suits, Harold Pearcy, Bill Wainscott, Frank Terry, Russell Thomas, Dwayne Roush.

Row 1: Lee Evanson, Alberta Ferguson, Beverly Harlan, Patty Gorman, Sharon Dunham, Jack Gillam, Jim Dossett.

Row 2: Patti Doane, Katherine DeVoss, Bonnie Eaton, Shirley Harland, Donald Dicky, Joe Dupler.

Row 3: Barbara Fitzsimmons, Gwen Dykhuizen, Mary Ann Darlymple, Rodney Hamilton, Oran Duncan, Colleen Grinstead, Patty Hayes.

Row 4: Dorwin Dick, Betty Gant, Cleatis Harshman, Russell Hall, Losey Hackerd.

8th Grade

Row 1: Bob Smith, Dick Routh, Patricia Randolph, Beatrice Robison, Betty Wessell, Delores Ross, Jean Stokes.

Row 2: John Uhl, Jim Rogers, Marijane Vinson, Patricia Reynolds, Joon Shoulders, Jim Robinson.

Row 3: Harold Strange, Henry Robinson, Tom Rohrabaugh, Bob Skidmore, Pete Ross.

Row 4: Edward Spencer, Som Smith, Jim Rimmer, Bob Sherer, Jim Martin.

Row 1: Gerold Beavens, Jimmy Beall, Jack Carroll, Jackie Brittain, Sandra Armstrong, Loretta Baker, Tom Barkley, Ladonna Baker.

Row 2: Lelond Brand, Channing Blickenstaff, Mary Atwell, Beverly Bruce, Beth Carney, Francis Cunningham, Lillion Beard, Jerry Boggess.

Row 3: Jim Baker, Billie Arnold, Carolyn Briney, Carol Ayers, Patricia Ayers, Maida Bean, Fred Bartley.

Row 4: Carl Bushman, James Boggs, Robert Galey, Jack Bowser, James Beals, Ronald Bell.

Row 1: Rheta Davis, Shirley Dunford, Marion Donoho, Ronald Dorsam, John Ehrie, Helen Louise Nance, John Gibson, William Finney, John Dunn.

Row 2: Pat Crutchfield, Ruth Donoho, Barbara Gibbons, Joon Goiley, Marilyn Dupler, Donald Elliott, Donna Barnett, Barbara Chapman.

Row 3: Norma Davis, Jerry Davey, Bonnie Cook, Donald Daily, Betty Chambers, Rosemary Ely, Robert Donoho, John Farlow.

Row 4: Marjorie Scheidler, Virginia Dossett, Gala Crumpton, Joie Cuppy, Jack Fogleman.

Row 1: Jerry Saltsman, Robert Rice, Mary Ratcliff, Marybelle Robison, Sue Sentz, Joon Sloon, Millard See, Melvin Sheets.

Row 2: Philip Smith, Richard Rayles, Janet Smith, Barbara Sloan, Charles Robbins, Ruth Royer.

Row 3: Billy Sexton, Albert Sanders, Billy Schooley, Donna Rush, Isabel Reddick, Florence Reynolds, Patricia Sheets.

Row 4: Jack Shaw, Jack Sanders, Stanley Sharkey, Robert Sheets, Everett Prickett, James Price.

Row 1: Jack White, Mary Jane Spurgeon, Rogers West, Ramona Tull, Donald Vinard, Marion Thomas, Mary Smith, Bruce Work.

Row 2: Max Watkins, Sharon Smith, Martha Snodgrass, Glenda Zurfas, Delbert Toney, James Wilson, Janet Snyder, Roberta Wilson.

Row 3: Mary Starr, Lloyd Wilson, Patsy Whiteman, David Thompson, Sam Seabolt, Joe Tansey, Gene Thompson, Robert Timmons.

Row 4: Dan Snodgrass, Jerry Thompson, Harrison Spencer, Bill Robbins, Ray Thompson, Jessie Vail, David Snodgrass.

Row 1: Marian Huffer, Phyllis Hollis, Colleen Grinstead, Martha Howard, Max Goff, Herbert Hines, Bob Howland, Phil Hollis, Kenneth Hunt.

Row 2: Patricia Hemmerling, Georgia Goodnight, Julia Greeno, Jack Gosewehr, Marilyn Keever, Joyce Grafton, Mary Goins, Dick King.

Row 3: John Kaser Billy Paine, Bob Guntle, Lona Gosteli, Shirley Jones, Ann Holmes, Evalene Harland, Bill Irwin.

Row 4: Paul Hemmerling, John Kern, Dick Hall, John Killian.

Row 1: Marilyn Douglas, Nancy Blystone, Sue Carlson, Lucy Dick, Bill Clark, Carolyn Douglas.

Row 2: Edwin Cooper, Audrey Dubree, Nancy Bohr, Barbara Amos, Donald Dunford, Dick Crane.

Row 3: Kenneth Clements, Dick Clark, Jack Benge, Joe Elliott, Carol Covely, Robert Daywitt

Row 1: Ann Parsons, Carol Mauch, Betty McCoy, Jimmy Kramer, John Pope, Lonny Lawson, Donald Locke.

Row 2: Joan Maish, Marilyn Lipp, Rosemary Pitman, Sue Myers, Martha Muey, John LeDow, James McCoy.

Row 3: Sue Lipp, Mary Leopard, Donna Ostler, Phyllis O'Reilley, Patricia McKinney, Richard Kriell, Carroll Maish.

Row 4: Sharon Newkirk, Phyllis McKinsey, Donald Moore, James Morrison, James Pearcy, Carl McIntosh.

Row 1: Joan Howe, Sue Pletch, Wanda Mitchell, Nancy Metzger, Jim Lewis, Tresa Kirk, Allan Long.

Row 2: Glenda Leach, Patsy Pletch, Sue McKinsey, Helen Hailman, Charlene Payne, Jack Given.

Row 3: Everett Pruett, Delores Mann, Donna Forsythe, Calvin Minglin, Glen Nichols, Don Padgett.

Activities . . .

THE HIGH LI
Receive Bids For National Honor

Sunshine Society

This society, under the sponsorship of Miss Foster and Miss LeHew, is one of the most outstanding girls' service clubs in F. H. S. The club, as in past years, made their money by selling candy at basketball games.

Formal installation was held for the following officers: president, Julia Ricker; vice-president, Elena Terpinas; treasurer, Shirley Martin; secretary, Bonnie Wainscott; corresponding secretary, Sue Chittick.

Hi-Y

The Hi-Y is one of the finest boys' clubs in high school. This club was organized to encourage Christian Fellowship among students. To continue in this endeavor, the Frankfort Chapter sends representatives to the state Hi-Y Convention every year which was held this year at Peru.

Both the members and the girls look forward to the annual Hi-Y Formal Dance in the fall, and the spring picnic at Camp Cullom.

Under the guidance of Mr. Gregg and the following officers: president, Jack Ewing; vice-president, Tom Hall; treasurer, Dalton Mangis; sergeant-at-arms, Everet Smith; treasurer, David Michael; chaplain, Kenneth Ayers, the club accomplished many worthwhile things.

OFFICERS

THE HI-Y BOOK STORE

THE ANNUAL HI-Y DANCE

Members

Row 1: Don Van Tyle, Bob Fear, Phil Nice, Jim Farsythe, Gary Wilson, Bob Scripture, John Toeppe, Dalton Mangis.

Row 2: Bob Given, Jerry McIntosh, David Miller, David White, Bob Slaughter, Dick Thornton, Bob Elliott, Jack Ashley, Francis Slipher.

Row 3: Bill Rush, David Michael, Bill Ransom, Tom Carter, George Goodnight.

Row 4. Jack Hayes, Dick Thornton, Tom Hall, Bob Irick, Dick Sheets, Phil Harker.

Row 5: Jack Ewing, Jim Johnson, Everett Smith, Jack Leininger, Bob Strange, Ned Hodge, Kenny Ayers, Campbell Engles.

Row 6: Laird Jacoby, Julion Hutchinson, Eddie Baer, Herschel Lewis.

Row 7: Lawrence Robinson, Don Feix, Dick Ricker, Grover Smith, Wayne Gregg, Merrill Fishback, Jack Ayres, Mark Ransom.

Row 1: Bob Pedigo, Shirley Grafton, Sue Snodgrass, Julia Ricker, Phyllis Henson, Eleno Terpinas, Jackie Mincemoyer, Jane Laverty, Judy Agnew, Helen Moyer.

Row 2: Bonnie Henson, Gwen Dykhuizen, Sam Triece, Bill Lindaur, Phil Nice, Jim Johnson, Don Howard, Leroy Mitchell, Fred Biesecker, Jim Combs.

Row 3: Jack Ewing, Tom Rentschler, Dick Thornton, Joe Bill Clossin, Eugene Winger, Ed Baer, Phil Harker, George Goodnight, Dick Stine, Dick Ricker, Phil Harland, Terry Farrell, George Schimmel, Tom Marshall.

Student Council

"Hear that music?"

"Sure, that's the juke box the Student Council bought for the school."

Mr. Woodruff sponsors the council, assisted by David Michael, president; Phil Harker, vice-president; and Julia Ricker, secretary-treasurer.

This year, the Student Council joined the National Association of Student Councils.

National Honor

This society is a nation - wide organization. The members of the National Honor Society are chosen by a special committee of faculty members appointed by the principal. Only juniors and seniors may belong, and they must rank in the upper third of their class.

The sponsor is Miss Verda Knox. The officers elected for the year were: Donald Feix, president; Tom Hall, vice-president; Bill Ransom, secretary; Richard M. Thornton, treasurer.

Forensic

Emphasizing parliamentary procedure, the Forensic Club, sponsored by Mrs. Redman, gives a scholarship and an award to an eighth and ninth grade student who prove themselves scholastically qualified. The officers were: president, Tom Hall; vice-president, Dick Ricker; secretary, Phil Harker; treasurer, Fred Agnew.

Row 1: Mary Miller, Roberta Sheets, Esther Hutchison, Phyllis Henson, Jacqulyn Mincemoyer, Bonnie Wainscott, Virginia Mann, Adella Engles.
Row 2: Dalton Mangis, David Michael, Bill Ransom, Bob Irick, Phil Harker, Kenneth Ayers, Campbell Engles, Miss Knox.
Row 3: Lais Lykken, Lillian Greene, Pat Farrell, Marilyn Lane, Elena Terpinas, Judy Agnew, Julia Wallace.
Row 4: Bob Elliott, Everet Smith, Tom Hall, Jack Hayes, Grover Smith, George Goodnight, Richard M. Thornton, Jack Ewing, Don Feix.

Row 1: Fred Agnew, Richard Ricker, Tom Hall, Phil Harker.
Row 2: Mary Miller, Alice Jane Rogers, Mrs. Redmon, Bonnie Henson, Betty Robertson.
Row 3: Jacquelyn Mincemayer, Phyllis Hensan, Elena Terpinas, Dalton Mangis, Tom Carter, Kenneth Ayers, Richard M. Thornton, Jim Johnsan, Don Van Tyle, Shirley Grafton, Jane Laverty.
Row 4: Margaret Spencer, Marilyn Martin, Pat Farrell, Julia Ricker, Esther Hutchison, Roberta Sheets, Betty Jo Gumm, Roberta Coulter, Martha Spurgeon, Alice Milne, Mary Jane Wolf, Judy Kirkpatrick.
Row 5: Patty Hayes, Don Feix, Bob Fear, Bob Scripture, Richard Thornton, George Goodnight, Eddie Barr, David Michael.
Row 6: Bill Rush, Jack Hayes, Bob Irick, Everet Smith, Sammy Triece, Dick Stine, Bob Elliott, Bill Ransom.

Camera

Interested in the little "birdie?" The twenty boys of the Camera Club have a definite interest. Mr. Belcher, the sponsor, helps the boys in the care and use of their cameras.

Robert Fudge presided at the meetings as president; Dalton Mangis, vice - president; Francis Slipher, secretary - treasurer; and Robert Elliott, sergeant-at-arms.

Math

Even one of the three R's has an important club in our school—the Math Club. The math-minded students practice their knowledge and appreciation of math and its instruments.

Miss Sanders sponsors the club. President, Richard M. Thorton; vice-president, David Michael; secretary, Tom Hall; treasurer, Jack Ewing.

Row 1: Bob Fudge, Mr. Belcher.

Row 2: Mark Ransom, Francis Slipher, Bob Scripture, Allen Britt, Burdell Wayt, Bob Elliott, Herschel Lewis, Tom Scheidler.

Row 3: Donald Johnson, Phil Nice, Richard Cook (standing).

Row 4: Dalton Mangis, Bob Pedigo, Bob Given, Fred Carter, Bill Strawn, Don Wheeler, Jack Kilian.

Row 1: Phil Nice, Dick Pullen, Margaret Spencer, Miss Sanders, Tom Hall.

Row 2: David Michael, Bob Fear, David White, Jean Coulter, Bob Schimmel, Eddie Baer, George Goodnight, Don Trobaugh, Jim Ellis, Jack Ashley.

Row 3: Jim Johnson, Jack Hayes, Grover Smith, (sitting) Phil Harker, Tom Carter, Richard M. Thornton.

Row 4: Bill Rush, John Toeppe.

Rekamemohs

This club's chief aim was to further interest in all fields of home economics. The sponsor this year was Mrs. Padgett. The officers were as follows: Virginia Ward, president; Barbara Witsman, vice - president; Mary Hinton, secretary; Jean Baker, treasurer.

Chess

"Your move!" These two words are typical of Chess Club members. Miss Van Horn is the sponsor of this boys' club which is limited to twenty-five members. The officers were: president, Jerry McIntosh; vice-president, Donald Van Tyle; secretary-treasurer, Jack Leininger.

Row 1: Peggy Ohlemacher, Linda Sanders, Norma Scott, Martha Dixon, Joan Brown, Deloris Brown, Earline Baker, Jean Baker, Norma Igney.

Row 2: Barbara Witsman, Virginia Walker, Nancy Dixon, Barbara Young, Mary Jane Lipp, Wilma Frazier, Mrs. Padgett, Elva Denhan, Virginia Ward, Gladys Davis, Ann McDonald, Jane McEwen, Anna Mae Huff.

Row 1: Jack Leininger, Bill Ostler, Tom Rentschler, Jerry McIntosh, Richard Sheets.

Row 2: Charles Shepard, Jim Rentschler, Bob Given, Kenneth Lucas, Don VanTyle.

Row 3: Miss Van Horn, Bill Ransom, Jack Hayes, Jim Johnson, Bob Irick, Francis Slipher.

Latin

"Venimus, vidimus, vicimus" — doesn't this sound familiar, Latin students? The club members, those taking or having had two years of Latin, scramble into the auditorium each month for their meeting. The forum is styled after the old Roman Assemblies.

Consul Primus, Sammy Triece; Counsul Secundus, Donald Van Tyle; Quaestor, Terry Farrell; Scriba Tribrorum, Martha Spurgeon; Scriba Litterorum, Esther Ann Hutchison. Mr. Farrell sponsors the club.

Row 1: Alice Milne, Barbara Stogsdill, Donna Ponton, Norma Lipp, Sally Hackerd, Mitzi Gaffney, Marilyn Brandon, Barbara Mahoney.
Row 2: Don Howard, Patti Doane, Gwin Dykhuizen, Rose Roberts, Annette Speidal, Roberta Sheets, Patty Koster, Donna Grinstead, Adella Engle.
Row 3: Phil Nice, Ester Wilson, Mary Maish, Julia Wollace, Beverly Donoho, Virginia Wainscott, Barbara Galey, Mary Davey, Betty Davis.
Row 4: Alice Jone Rogers, Bob Slaughter, Gary Wilson, Pat Pollord, Patty Hayes, Annis Blunk, Julia Allen, Ed Chapman, Edna Connor, Lois Wainscott, Nancy Lawhead, Dorothy Marshall.
Row 5: Bob Fear, Beverly Hood, Pat Farrell, Jimmy Rohrabaugh, Joe Pickard, George Schimmel, Bill McCoy, Eddie Chapman, Conrad Hibbit, John Toeppe.
Row 6: Don Wheeler, George Goodnight, Elena Terpinas, Everett Sparks, Margaret Spencer, Jean Coulter, Mr Farrell, sponsor; Bob Northrap, Dale Wided.

Row 1: Vonda Genda, Martha Spurgeon, Ronnie Fear, Kenneth Ayers, Don Van Tyle, Martha Merritt, Sandra Blystone, Julia Ricker, Sue Moore.
Row 2: Dick Thornton, Jack Ewing, Jim Forsythe, Jone Pace, Betty Gunion, Roberta Coulter, Jane Hayes, Bob Pedigo.
Row 3: Mary Alice Reddick, Norma Boggess, Lillian Greene, Lois Lykken, Charlene Matchett, Phil Thornton, Bud Newhart, Ralph Lambert.
Row 4: David Michael, Merrill Fishback, Allen Britt, Phil Wallace, Word Edwards, Phil Harker, Don Feix.
Row 5: Richard Cook, Dick Thornton (jr.), Everet Smith, Tom Hall, Richard Hines, Bill Rush, Bob Irick.
Row 6: John Toeppe, Bob Briny, Ed Beall, Jack Hayes, Terry Farrell, Jock Bewsey, Bob Sparrow, George Goodnight, Gordon Burroughs, Charles Shepard, Bob Scripture.

Spanish

"?Como Esta Usted?"

With this customary greeting from old Mexico, the students of the Spanish Club begin their meeting. Many worth-while things are accomplished during these meetings which are sponsored by Mrs. Heaton. The following officers were elected: president, Fred Agnew; vice-president, Jack Leininger; secretary, Jackie Mincemoyer; treasurer, Kenneth Kivett.

Seated: Kenny Kivett, Jack Leininger, Fred Agnew, Jackie Mincemoyer.

Row 1: Sue Chittick, Bonnie Wainscott, Barbara Carpenter, Pat Whitely, Mary Jane Lipp, Martha Loop, Betty Williams, David Byers, Betty Smith, Peggy Ohlemacher, Jim Rentschler, Jack Scheid.

Row 2: Dorothy Larimore, Barbara Wilson, Margaret Horden, Beverly Harlan, Delores Barber, Nancy Carpenter, Janet Kimble, Joan Bowles, Diana Lipsett, Derb Mangis, Mrs. Heaton, Mitzi Gaffney, Jane Laverty, Bob Echoles, Jim Blystone, Terry Henderson.

Row 3: Joan Nash, Joan Hodgen, Annette Sibree, Betty Parr, Becky Harshman, Lorene Dunn, Roberta Carr, Bonnie Henson, Judy Manning, Judy Kirkpatrick, Lois Alter, Pearl Lipp, Beverly Hood, Judy Clingan, Barbara Good.

Row 4: Bill Lindaur, Bill Ostler, Oscar Sheets, Dorwin Dick, Cleatis Harshman, Rodney Hamilton, Betty Jo Gumm, Maribelle Toney, Jack Ashley, Harold Hines, Jim Combs, Bill Garrard, Jack Killian, Phil Chittick.

Row 5: Laird Jacoby, Jim Ellis, Bob Crose, Bob Cales, Verrill Myers, Marlin Bailey, Don McCord, Richard Hines, Tom Carter, David Osterhoff, Kenneth McClain, Jack Bricker, Don Rogers.

Science

The Science Club, sponsored by Mr. Hanger, is greatly enlarging our school's activity in the field of science. Special emphasis is put on each student's individual interest. The officers are: President, Jim Combs; Vice-President, Donald Cunningham; Secretary-Treasurer, Patty Doane.

Foreign Correspondence

Over forty-two members of the Foreign Correspondence receive letters almost daily from pen pals. The sponsor is Mr. Farrell. Approximately one hundred and fifty countries are included and over a millio nstudents enrolled. The officers are: President, Phil Thornton; Vice-President, Alice Milne; Secretary, Donna Ponton; Treasurer, Pat Farrell.

Row 1: Richard Hines, Patty Doane, Jack Kellogg, Bill Bratton, Mary Lou Cressel, Pat Hayes.
Row 2: Mr. Hanger, Owen Dykhuizen, Jim Combs, Wilford Saulsberry, Bob Northrop, Bill Lindar, Pat Ayers, Don Cunningham.

Jack Carroll, Allan Long (seated in front).

Row 1: Elena Terpinas, Roberta Coulter, Alice Rogers, Pat Farrell, Phil Thornton, Alice Milne, Donna Ponton, Jane Hoys, Betty Davis, Pat Koster.

Row 2: Ronald Fear, Benjamin Perry, Phil Wallace, Ralph Lambert, Bill Wainscott, Mr. Farrell, Jimmy Rohrabaugh, Mary Davey, Barbara Gailey, Lois Wainscott.

Row 3: Everet Sparks, Richard Hines, Margaret Spencer, Sam Triece, Gordon Burroughs, Terry Farrell, Joe Pickard, Richard Cook.

Staccato

"Want to buy a box of candy?" Besides their annual spring dance, the Staccato girls sold Christmas candy this year. The sponsor is Miss Inez Nixon. The officers are: President, Jane Parsons; Vice-President, Betty Jo Gumm; Secretary, Sue Chittick; Treasurer, Norma Lipp.

Crescendo

The boys, under the sponsorship of Miss Inez Nixon, have made quite a name for themselves this year. Richard M. Thornton, president, heads the club, and he is assisted by Campbell Engles as vice-president; Norman Ostler, secretary; and Bob Wise, treasurer.

Row 1: Sue Chittick, Jane Parsons, Norma Lipp, Betty Jo Gumm, Ethel Harrison, Julia Wallace.

Row 2: Sue Peterson, Pat Miller, Miss Nixon, Mable Anson, Lillian Greene.

Row 3: Beverly Hood, Donna Tankersley, Barbara Stogsdill, Dorothy O'Bryan, Roberta Carr, Lois Lykken, Charlene Matchett, Roberta Sheets, Joan Spurgeon, Annette Spidel.

Row 4: Dorothy Larimore, Joanne Newbold, Barbara Vinard, Joan Behr, Barbara Phillips, Mary Jane Maish, Carolyn Dehner, Phyllis Henson, Jacqulyn Mincemoyer, Betty Parr, Bonnie Wainscott, Esther Hutchison.

Row 5: Pat Black, Martha Monn, Ann McDonald, Esther Wilson, Doris Pugh, Helen Moyer, Peggy Taflinger, Barbara Donoho.

Row 1: Bill Maxson, Dick Pullen, Jack Scheid (seated).

Row 2: Mr. Kleyla, Rolph Jackson, Hershel Lewis, Stanley Beavens, Don Wilson, Richard M. Thornton, David Osterhoff, Terry Farrell, Miss Nixon.

Row 3: Conrad Hibbitt, Charles Shepard, Gordon Ponton, Bob Wise, Don Trobaugh, George Schimmel, Phil Thornton, Lawrence Robison.

Row 4: Ernest Owens, Fred Agnew, Richard Hines, James Wharry, Joe Dean, Jim Ellis, Campbell Engles.

CAULDRON PHOTOGRAPHY AND ART

Bob Given, Everet Smith, Elizabeth Molohon, Bob Elliott.

CAULDRON BUSINESS

Don Van Tyle, Nancy Lawhead, Jack Leininger, Kenny Ayers, and Bob Fudge.

CAULDRON TYPISTS

Phyllis Reed, Phyllis Henson, Mary Igney, Shirley Martin, and Jane Parsons.

Cauldron

Row 1: Rosemary Lipp, Reba Webb, Charlene Matchett, Lois Lykken, Julia Ricker, Campbell Engles, Mary Miller.

Row 2: Dalton Mangis, Marilyn Lane, Virginia Mann, Bob Fear, Margaret Spencer, Don Feix, Bill Ransom, David Michael.

Julia Wallace, Bonnie Wainscot, Donna Ponton, Jim Forsythe, Jack Ayers, Becky Harshman, Mary Igney, Jean Coulter, Kenneth Lucas, Francis Slipher.

Alice Milne, Dalton Mangis, Betty Jo Gumm, Bob Elliott, Miss Kearns, sponsor; Patty Farrell, Judy Agnew, Nancy Lawhead.

Not pictured, Jack Utterback.

High Life

The High Life is a bi-monthly publicotion published by the members of the journalism class.. Under the sponsorship of Miss Kearns, Pot Farrell, editor, and Judy Agnew, assistant editor, the High Life brings to the student the accounts for the events which pertain to school life.

The F. H. S. Band

Under the baton of Mr. William D. Kleyla, the Frankfort High School Bond has gained state-wide recognition in only one year by giving so many successful performances. At practically all of the home football games the band gave some sort of a show. Frankfort will long remember "BAND SHOW" held at Stott Field, in which the bands of Frankfort, Kokomo, and Crawfordsville participated in concert and marching work. "BAND SHOW" was the original idea of Mr. Klayla. It was also produced and directed by him.

Entering state auditions has greatly increased the bands popularity and respect all over the state. Twenty-nine students entered the district this year . Of that number everyone placed in first or second positions. Six soloists and four ensembles placed first ;eight soloists and two ensembles placed second. Those who placed in first division journeyed to Terre Haute to win first in four solos and two ensembles and second division in three solos and two ensembls.

The band entered the district auditions at Noblesville, coming home with a first division. The organization then went to DePauw University at Greencastle to participate in the state finals. The Frankfort High School Band won a first division in both marching and concert. If there were still a national audition, the Frankfort High School Band would be eligible to enter. However, the national was disbanded at the beginning of the war.

On May 12, the band went to Indianapolis to take part in the Shriner parade. The school may well be proud of their outstanding band!

Members

Phyllis Abner, Betty Anson, Donna Barnett, Stanley Beavens, Joan Behr, Channing Blickenstaff, Richard Cook, Mary Davey, Patti Doane, Barbara Donohoe, Carolyn Douglass, Marilyn Douglass, Joe Elliott, James Ellis, Campbell Engles, Gilbert Evanson, Ethel Harrison, Terry Henderson, Bonnie Henson, Richard Hines, Joe Kasler, Jack Kellogg, Bonnie Kindley, Mary Lou Kressel, Arthur Lanum, Marcia Leader, Pearl Lipp, Charles Martin, William Maxon, Ann McDonald, Ivan Minglin, Verrill Myers, Helen Nance, William Ostler, Ernest Owens, Donald Padgett ,Richard Paul, Robert Pedigo, Benjamin Perry, Barbara Phillips, George Ponton, Richard Pullen, Mary Alice Reddick, Phyllis Reed, Eddie Robbins, Lawrence Robison, Mervin Russell, Marjorie Scheidler, Tom Scheidler, Oscar Sheets, Charles Shepard, Grover Smith, Robert Smith, Peggy Taflinger, Rita Ja Thomas, Phil Thornton, Robert Timmons, Don Trobaugh, Carol West, James Wharry, David White, Donald Wilson, Mary Jane Wolf, Winifred Yuill, Patty Hayes, John Killam, Mary Mettlin, Alice Milne.

Officers

Row 1: Lawrence Robison, Lieutenant; Joan Behr, Secretary.

Row 2: Grover Smith, Captain; Bill Maxson, Student Director; Campbell Engles, Lieutenant; Charles Shepard, Drum Major; Dick Pullen, First Sergeant.

Pep Band

"Ready boys?" The pep band has done much to pep up the school's morale at out-of-town games this year. The band is composed of the following boys: Campbell Engles, Bill Maxon, Jim Ellis, Charles Shepard, Don Wilson, Gardan Ponton, and Stanley Beavins.

German Band

Ein, sic, drie. Interested in playing for self-enjoyment, a group of boys, Bill Maxson, Gordon Ponton, Stanley Beavins, Phil Thornton, and Jim Ellis, have banded together under the name, "German Band." Performances are given to the service clubs of the city as well as for school entertainment.

DISTRICT AND STATE SOLO AND ENSEMBLE CONTESTANTS

Row 1: Phyllis Reed, Rita Jo Thomas, Pearl Lipp, Bonnie Kindley.

Row 2: Barbara Phillips, Peggy Taflinger, Mary Lou Kressel, Patti Doane, Barbara Donoho, Jack Kellogg.

Row 3: Campbell Engles, Terry Henderson, Dan Wilson, Lee Evanson, Charles Shepard, Bill Maxson.

Row 4: Bob Pedigo, Phil Thornton, Verrill Myers, Ernest Owens, James Wharry, Stanley Beavens, Richard Cook, Jim Ellis, Don Trobaugh, Dick Pullen, Ivan Minglin, Lawrence Robisan.

Majorettes

Color was added when our high-stepping twirlers and drum majors performed with the band during halves at football and basketball games. Our majorettes this year were Phyllis Reed, Rita Jo Thomas, Mary Davey, Bonnie Kindley, Pearl Lipp, and Bonnie Henson.

Going home after a hard practice at Stott Field

Orchestra

An asset to Frankfort High School's credit this year is the orchestra. Reorganized by Mr. Langdon, the members have played for many important occasions.

Members of the Orchestra: Janet Stewart, Beverly Donaho, Amy Ratcliff, Rodney Hamilton, Sharon Dunham, Betty McCoy, Marian Donaho, Esther Wyandt, Evalane Horland, Phyllis Sheets, Betty Anson, Florence Reynolds, Lee Evanson, Patty Hayes, Patti Daane, Mary Lou Kressel, Eddie Robbins, Phyllis Abner, Barbara Phillips, Charles Shepard, James Ellis, Ivan Minglin, Robert Pedigo, Jack Kellog, Mary Jane Mettlen, Joan Behr, Arthur Lanum.

Choir

The choir gave many brilliant performances this year, including the Christmas program, baccalaureate, and commencement. The personnel are chosen from vocal and instrumental classes. The choir is under the direction of Miss Inez Nixon.

Row 1: Sue Chittick, Dorothy O'Bryan, Pat Miller, Norma Lipp, George Schimmel, Jack Scheid, Ralph Jackson, Roberta Carr, Roberta Sheets, Bonnie Wainscott.

Row 2: Lillian Greene, Betty Jo Gumm, Betty Parr, Jacquelyn Mincemoyer, Herschel Lewis, David Osterhoff, Esther Wilson, Helen Moyer, Charlene Matchett, Lois Lykken.

Row 3: Esther Ann Hutchison, Helen Bird, Mary Jane Maish, Phyllis Henson, Fred Agnew, Bob Wise, Richard M. Thornton, Doris Pugh, Beverly Hood, Martha Mann, Joanne Newbold

Senior Class Play

Central Auditorium's doors again opened April 29 and 30 to present the 1948 Senior Class Play, "Come Over to Our House," a three-act comedy, directed by Mrs. Redmon and the Student Director, Virginia Monn.

Members of the cast are:

Richard Thornton ..... Jay Eldridge
Marilyn Lane ..... Amanda Eldridge
Jackie Mincemoyer ..... Marion Eldridge
Virginia Mann ..... Lindy Eldridge
Bob Irick ..... Sascha Sevinisky
Tom Hall ..... Philip King
Don Collins ..... Hugo Willifred
Mark Ransom ..... Steven Reynolds
Don Van Tyle ..... Butch Reynolds
Sue Chittick ..... Hildred Reynolds
Patty Farrell, Joan Hamilton ..... Mrs. Thompson
Dalton Mangis ..... Damon Gottscholk
Julia Ricker, Phyllis Henson ..... Madge Wilkins
Alice Milne, Marilyn Ehlers ..... Evie Cannon
Elizabeth Molohon, Ruth Imler ..... Carrie
Donna Ponton, Doris Pugh ..... Mae Houston
Georgia Rogers ..... Veronica Nichols
Bob Strange ..... Barney Follows

Pep Committee

Under the chairwomanship of Elena Terpinas, the Pep Committee has added much to the school spirit. No doubt the biggest pep session held this year was the one held in the Roxy Theater preceding the Sectional Tournaments. The pep committee decorated the halls in blue and white the Friday before the Sectional Tournaments. These decorations were considered the best ever to be put up for this occasion! The members were: Donna Ponton, Bob Elliot, Francis Slipher, Bob Given, Pat Farrell, David Michael, Elena Terpinas, Bob Fudge, and Dalton Mangis. Not pictured: Campbell Engles.

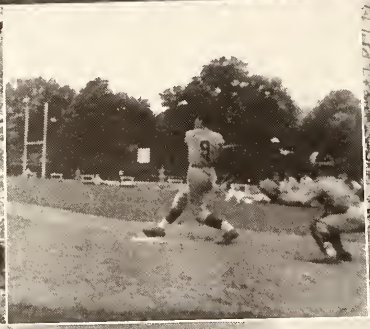

THE
EIGHT
BALL
CLUB

MEN
LIQUORS
COLA

Athletics . . .

Coaches

Row 1: Mr. Dick, Mr. Rohrabaugh.

Row 2: Mr. Baldwin, Mr. Ford, Mr. Cummins.

The five men pictured above are largely responsible for the showing made by our school in the field of athletics during this year.

Although this was the first year of coaching at FHS for Walter Ford and Wilbur Cummins, these men have earned the respect of both the school and the community. A coach's life is not an easy one by any means, and these men are to be congratulated on their fine results with the various FHS teams this year.

"F" Club

Though the road is not smooth, every boy has a burning desire to be an "F" man. To win an "F" an athlete must earn a major award in one of the major sports.

One of the most outstanding programs of the year, "The Big Broadcast," is sponsored by the "F" Club; and the members also hold an annual picnic in the spring.

Since the school has expanded its field of athletics by including baseball as a major sport, the membership is much larger than in previous years.

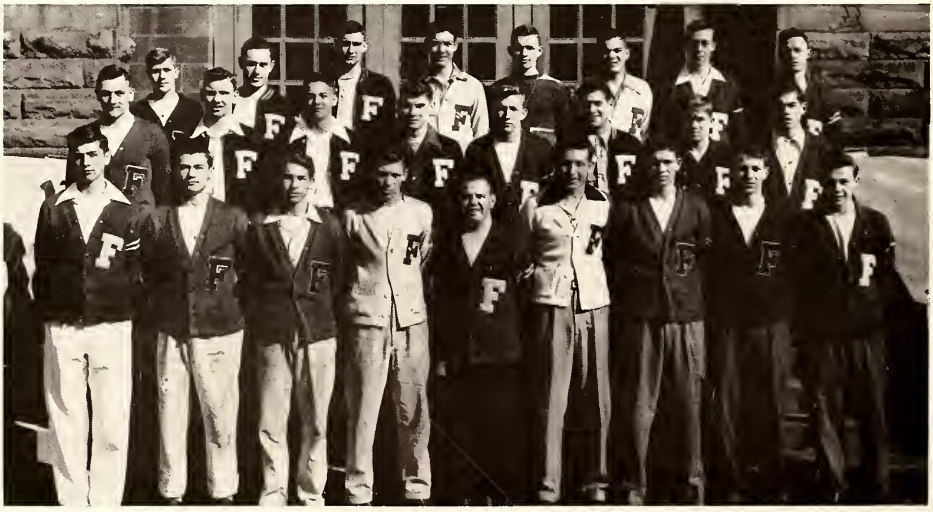

Row 1: Roy Coy, Bob Irick, Kenneth Ayres, Jerry McIntosh, Dalton Mangis, Richard Sheets, Jack Leininger, Jerry Underhill, David White.

Row 2: Grover Smith, Evert Smith, Tom Hall, Bill Rush, Bob Strange, Bill Ransom, Don VanTyle, Ned Hodge.

Row 3: Jack Shanklin, Jim Johnson, Dick Ricker, Merrill Fishback, Eddie Baer, Phil Harker, Bob Fudge, Don Feix.

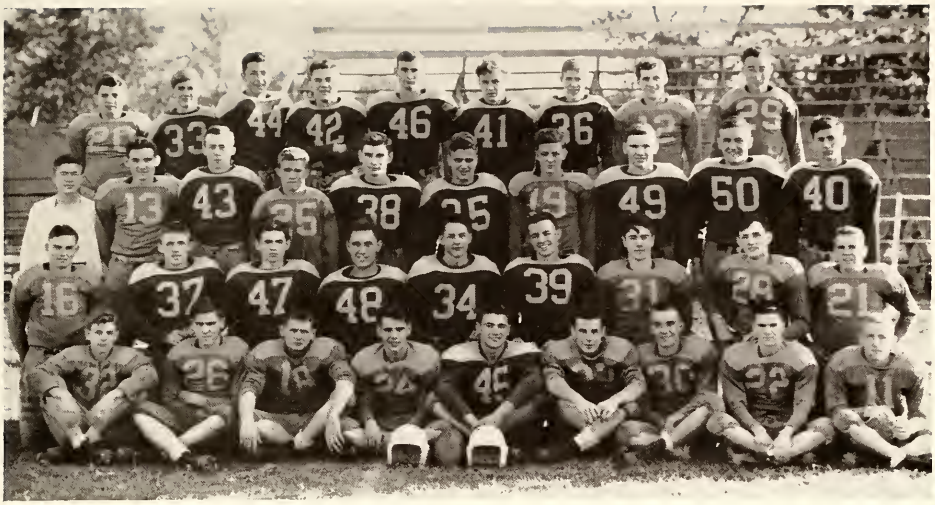

Row 1: Clifford Oldfield, Bob Slaughter, Dick Thornton, Tom Rentschler, Bob Irick, Dave White, Gene Winger, Ed Robbins, Bob Strange.

Row 2: Art Lanum, Jerry Underhill, Ned Hodge, Jim Johnson, Tom Hall, Don Feix, Sam Triece, Ralph Jackson, Dalton Mangis.

Row 3: Tom Scheidler, manager; Bill Ostler, Bob Fudge, Don VanTyle, Bill Rush, Dick Paul, George Goodnight, Everett Smith, Grover Smith, Roy Coy.

Row 4: Phil Nelson, Joe Dean, Dick Sheets, Phil Harker, Dick Ricker, Phil Byrne, Phil Delawder, Bill Ransom, Clarence Hill.

Varsity Football Squad

Do you remember . . . the opener with the band playing and an easy 34-12 win over Sheridan . . . the break-away pass play from Tom Hall to Butch, and Tom's kick for extra point for a 14-13 win over Richmond in the last twenty seconds . . . the general team let-down and the broiling King Sol that handed the Hawks a 26-0 defeat at Howe . . . the determined team that fought Logan's goal line for a 14-0 win, Don Van Tyle's 90-yard touchdown sprint of a pass interception . . . the return of the kick-off for a touchdown at Kirklin and the 41-0 victory . . . the magnificent line play against Jeff, the crowd that was the largest ever to see a football game in Frankfort, the heartbreaking final 12-7 score after the Hawks had completely outplayed Jeff . . . the downpour of rain and the mud in the 7-2 win against Kokomo that cinched third place in the NCC . . . West Side's fine blockers and Sonny Oyler's two touchdown runs that handed the team a 19-3 defeat . . . that romping 40-0 finale with Rensselaer in which the Hawks scored at will.

ROY COY — "Roy," center. The iron man of a rugged line. Played the most minutes of any squad member.

DON FEIX — "Baldy," halfback. Team's high scorer. Outstanding in the open field, consistant ground-gainer.

ROBERT STRANGE — "Sleepy," end. Dogged by injury all year. Hard worker and very serious concerning tea mspirit.

DALTON MANGIS — "Derb," guard. Mr. Five-by-Five, in the opposing quarterback's hair through his hard charging.

ROBERT IRICK — "Bob," end. 1946-47 winner of All-State honors. Will be missed next year in that fighting line.

TOM HALL — "Abie," halfback. Passer and place kicker deluxe. Won recognition on the '47 All-State team.

EDWARD HODGE—"Ned," guard. A hard charger, well remembered for fine play in the Kokomo game. Fine prospect for '48 team.

DON VAN TYLE — "Blondie," quarterback. Little but mighty. Specialty was punt returns and hard blocking.

BILL RUSH — "Bill," fullback. Tough blocker on the end sweeps and always good for two or three yards for that necessary first down.

EVERETT E. SMITH — "Turtle," tackle. 1947 All-State honors, rugged play at the goal line in the Richmond game.

ROBERT FUDGE — "Bob," end. Always the life of the team, exceptional good spirit, was an asset to the team.

DICK RICKER — "Butch," end. Respected by opponents for his lightning speed and unusual punting and pass-catching ability.

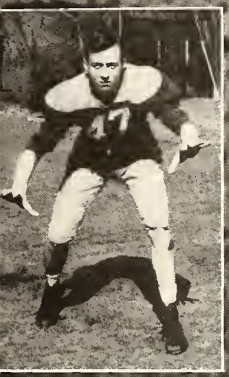

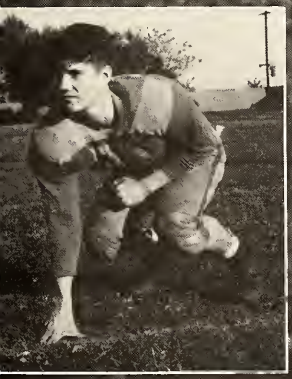

GROVER SMITH—"Big Smitty," tackle. Hard play on offense, open holes in the opposing lines for backs.

SAM TRIECE—"Sammy," guard. Line backer deluxe, future years should be very bright for Sammy.

DAVID WHITE — "Dave," halfback. Lightning speed, exceptional defense ability, small in stature but every inch a "battler."

Freshman Football

Row 1: Bill Garrard, Joe Pickard, Evert Sparks, Jim Dossett, Cleatis Harshman, Jim McIntosh, Lon Wainscott.
Row 2: Bob Brammell, Jerry Clossin, Phil Chittick, Dale Weida, Mervin Dubree, Bill Wainscott, Jerry Bartley, Jim Combs, Donald Dicky.
Row 3: Bill Sullivan, Bill Ward, Donald Kersey, Richard Gieb, Jack Clossin, Losey Hackard, Junior Perkins.

Eighth Grade Football

Row 1: Calvin Minglin, Jerry Davey, Jack Sanders, Henry Robison, Jim Lewis.
Row 2: Jim Boggs, Harold Strange, Tom Rohrabaugh, Bob Guntle, Bob Skidmore, John Kellam, Carl Bushman.
Row 3: Jack Fogleman, Jim Beals, Jim Morrison, Dick Clark, Joe Elliott, John Kern.

Row 1: Kenny Ayres, Jack Leininger, Dick Ricker, Bob Irick, Ed Baer.

Row 2: Jerry McIntosh, Grover Smith, Sid Swift, Dan Collins, Coach Cummins, Phil Harker, George Goodnight, Tom Carter, Don VanTyle.

Basketball

Coming to F. H. S. from Gas City, Coach Wilbur Cummins employed the zone defense to an advantage in his first year at the reins of the Hot Dogs. The Dogs, largely composed af veterans from last year, won twelve and lost ten in spite of a rugged schedule which included twelve conference teams. The team wan five and last seven in N. C. C. play.

Richard Ricker, Robert Irick, Denny Ayers, and Ed Baer landed all conference berths at the season's end.

The schedule this year was highlighted by several overtime games. In the opener, F. H. S. was forced to win in an overtime because of a last quarter surge by the Athenians. Three of these four games in the holiday tourney were overtime events, and Anderson conquered the Dogs in a sudden death double overtime.

The Hat Dogs began to gain the attention of basketball fans over the state when they knocked off three highly rated N. C. C. teams and Tipton to take on a sharp edge just before tourney time. Michigantown fell in a rough and tumble game, but the old Rossville jinz prevailed as Rossville from mid-court in an overtime game.

Grover Smith was a guard with a lot of fight on backboards. "Smitty" is also a senior and will be missed next year.

Robert Irick played forward. "Bob" was the team's high point player for this season. He placed high in N. C. C. scoring as he bowed out of his high school basketball career.

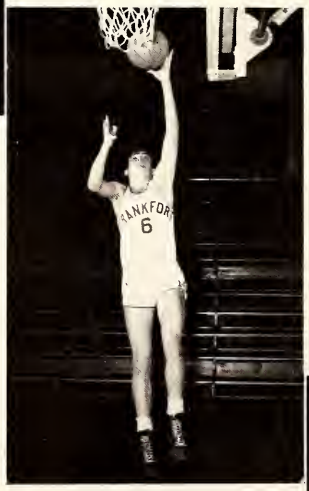

Dick Ricker, big junior center, tried hard to win every game. "Butch" will be fighting hard for a starting berth next season.

Gerald McIntosh was a forward. "Mac" showed plenty of drive when he was called upon. This was his last year.

Jack Leininger, guard this year, wos one of the hardest workers on the team. He was a senior and will be missed next year.

Kenneth Ayers, "Squirt" to the Frankfort basketball fans, played guard and was a senior. He was the best of the team on handling the ball.

Eddie Boer, forward, of whom much is expected next year, was a junior and one of the best shots on the team.

Donald Van Tyle played guard and his speediness was a headache to the opposition. He will be missed next year. "Blondie" played his best game against Rossville.

"B" Team Basketball

Bottom Row: Jerry Underhill, Joe Clossin, Sam Triece, John Toeppe.

Second Row: Don Johnson, Fred Agnew, Eugene Winger, Edward Robbins.

Top Row: Phil Byrne, Dick Paul, Harold Pearcy, Ralph Jackson, Dorwin Dick.

Freshman Basketball

Front Row: Jim Lewis, Jerry Thompson, Robert Sheets, Joe Elliott, Jim Beals, Tom Rohrabaugh.

Back Row: John Ehrie, Jim Kramer, Jack Sanders, Dick Rayles, Ray Thompson, Bob Sherer, Jerry Davey, Harold Strange, Jack Gosewehr.

"B" Team

Most positions on this year's B-team were held by sophomores. Lacking height but with plenty of speed, the Hot Pups were able to overcome most of the opposition. This was definitely a well-balanced team with no outstanding individuals. The highlight of the season was when they overcame all opposition to cop the B-team tourney, which was held at Frankfort. The future of Frankfort's Fighting Five looks very bright from here.

Freshman Team

Take notice! The greenclads of F. H. S. were regular gladiators on the floor. They had a very fine season, winning twelve and losing only three. If they continue to improve, the class of 1951 may have a championship team.

Cross Country Team

The scoring of a cross country two-mile meet is the reverse of the scoring for a track meet in that one point is given for first, two for second, etc. To earn a trophy in this sport, thirty-five or less points are necessary. F. H. S. won one and lost one with Jeff, lost to Kokomo, won two against Delphi, placed fourth in the sectional at Terre Haute. Jack Bricker won four dual meets and ran fifth in the sectional. Trophies were awarded to Ed Baer, Jack Bricker, Jack Leininger, Richard and Robert Cole.

Track Team

Coach Dorwin Dick's track team, headed by Richard Ricker's 50.5 in the 440 and 22.7 in the 220, and Jack Bricker's 4:48.5 in the mile gives F. H. S. a good start on a difficult track schedule. The squad started things off right by eeking out a 54 2/3-54 1/3 victory over Logansport. This was followed with an 88-21 rout of West Side and a 68-41 win over Jeff. This is the first time in sixteen years that Frankfort has defeated Jeff in a dual meet. A dual meet with Delphi resulted in victory, also for the first time F. H. S. won the Attica Relays. The Delphi Relays, N. C. C. meet, Frankfort Relays, and Central Indiana remain in the schedule.

Row 1: Sidney Swift, Roy Coy, Dick Sheets, Merrill Fishbock, Phil Harker, George Goodnight.

Row 2: Lawrence Robinson, Eddie Boer, Bob Irick, Richard Cook, Everett Smith, Jack Hayes, Kenneth Ayers, Jerry McIntosh.

Baseball Team

Nine Conference games plus non-Conference games with Lebanon make up the 1948 baseball schedule. Early season training was held in Howard Hall due to inclement weather. In the opening game with Jeff one bad inning was the downfall for F. H. S. Ayre's airtight pitching was a factor in a 2-1 victory over Tech. Despite errors and erratic pitching the conference victory No. 2 was achieved over Logansport 12-11. Marion was next Conference foe and again Blue Sox win 3-1. Highlight was triple play, Behr to Irick to Harker.

Midway in the season finds the Blue Sox in the leading roll for the Conference title.

Dick Thornton
Joe Mechem
Harold Laughner
Phil Miller
Dan VanTyle
Don Trobaugh
Bob Pulley

Gordon Ponton
Jack Leininger
Grover Smith
Tom Hall
Bob Strange

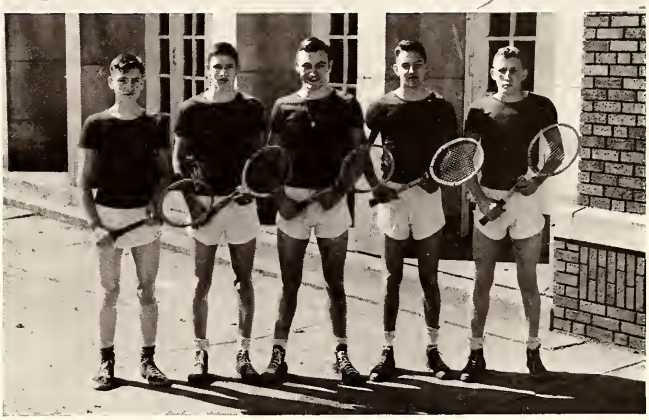

Golf

In their third year of organization, the golf team participated in three dual meets. These were with Lafayette, Kokomo, and Logansport. The team also entered the Conference and State meets.

Tennis

Ready one! And our Tennis team is on the ball. The tennis team has been organized for only one year. Despite this fact, they have managed to make an excellent showing for our school. The team has played five games against strong opposition and have come out victorious by winning four out of the five games.

Girls' Physical

Girls in the Physical Education program, either two years or four years, remember the closely contested volleyball and basketball games which were held after school. Games for balance and skill were stressed in

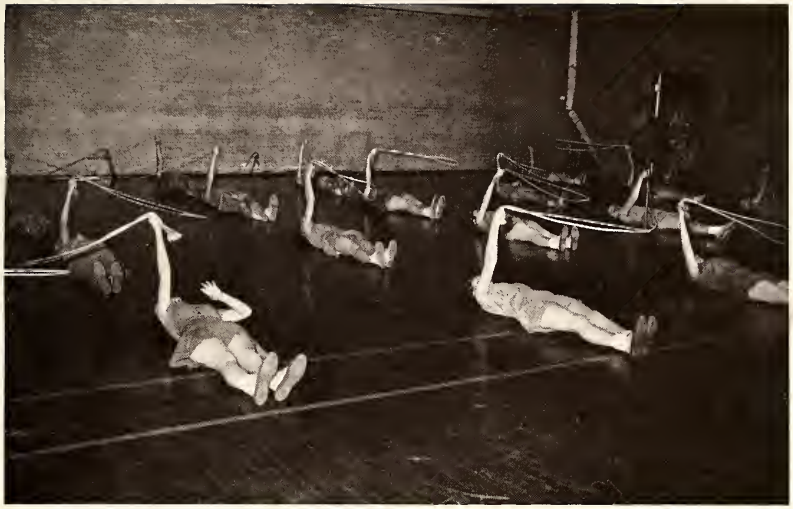

Education

badminton, tennis, soccer, and softball. The highlights of the Physical Education program was the Physical Education demonstration in Howard Hall displayed to a capacity audience.

Debris . . .

PIPER
FRANK
7
13
8
11

Sept. 4
School Starts
New Students
Are at a loss —
Sept. 5
First Game - Beat Sheridan 34-12
RAH!
F.H.S.
RAH!
Sept. 19
Played Howe - 'Nuff Said!
Oct. 2
Cauldron Staff Announced
Engles is Editor!
Oct. 17
Mock Trials in Public Speaking
Oct. 23-24
State Teachers Assn.
Oct. 31
Meow!
Nov 5
Dram Class Travels To Purdue!
Nov. 7
Annual Hi-Y Dance
Mon I Have The Next Dance?
Nov 10
N.E.A. Program
Nov. 20
Span. Club Begins Initiation
Uno, Dos Tres
Nov. 21
Basketball Season Begins
We Beat Crawfordsville in an Overtime
"Tiny" Red LE
Nov 24
First Snow
Brrr!!
Nov. 27
Thanksgiving
Yum, Yum
Nov. 27-28
Thanksgiving Vacation
Oh Call a Doctor!
Dec 13
Senior Proofs are in
Proof Will
Fade
Dec. 23
B+O Dance
Dec
Christmas Program at School
Dec 25
Merry Christmas
Dec 20-28
Christmas Holidays
Nobody Likes Us
History
Math
Jan 1, 1948
Leap Year!
Come on, you Lucky Girls!
We're not what we Used to Be!
Alumni
Jan 14-15
Final Exams
Class Play
Tryouts
And Blah Blah
Second Semester
More New Students
Pore Little Me... ahm a Strangah around heah.
Feb 14
St. Valentine's Day
Feb 26
Basketball Tourneys Begin
FHS
March 12
Stoccato Dance

Mar. 18
St Patrick's Day
Mar. 19
Big Broadcast
Standing Room Only
Standing Room Only
March 21
Spring is here!
Mar 20-28
Spring Vacation
Censored
Mar 31
F.B.I. Speaker - Mr Gordis
Heh! Heh!
April 1st
$1,000 to Be Given away Free To all Graduating Seniors
APRIL FOOL!
Member of F.H.S. Wins First in the State Contest Essay Contest Nice Going Julia!
Zoology Students Operate on cats
Come Back Here
Meow!!
Spring Bride of F.H.S.
Phyllis Wayt
April 3
Kleyla's Band Wins 1st in Dist. Band Contest
April 8
Boys Presented Tie Clasps From Laverty's
48
April 9
Track Season Begins
FHS
The Day After The Night Before
April 13
S.M.B. Essay Contest
and Further
April 16
Dist. Choral Festival
April 21
Sunshine Mother's Tea
April 23
Girls Phys. Ed. Demonstration
April 29-30
Senior Play
"Come Over To Our House"
Huge Success
Bravo!
Grand
Welcome
May 1st
May Day
May 7
Music Festival
May 7
Coronation Ball
May 11
class Elections
Vote For ME
May 14
Junior Prom
Senior Prom
Big Success
Vacation
Sunshine Scholarship awarded
If We Never
Meet Again
Farewell To Thee
Farewell To
Good Old F.H.S.
Your Cartoonist
Molohan

Baccalaureate Services

The annual baccalaureate services were held in Howard Hall Sunday evening, May 23, 1948:

Prelude—Minuet from "Berenice" ..... Handel
High School Orchestra

Processional—"Coronation March" ..... Meyerbeer
High School Orchestra

Invocation ..... Rev. R. H. Miller

Response—"Dresden Amen" ..... Wagner

"Oh Hear These, Our Words" ..... Morgan
High School Choir

Scripture Reading ..... Rev. Allen A. Kohler

"This Quiet Night" ..... Wood
High School Choir

Sermon ..... Rev. L. H. Wyandt

"God of All Nature" ..... Tschaikowsky
Girls' Glee Club

Benediction ..... Rev. C. H. Wallace

Recessional—Triumphal March from "Sigurd Jorsalfar" ..... Grieg
High School Orchestra

Commencement Exercises

May 27, 1948, at 8:00 o'clock in Howard Hall the 73rd annual commencement exercises were held. The program was as follows:

Prelude—Petite Suite de Ballet ..... Gluck
High School Orchestra

Processional—Pomp and Circumstance .... E. Elgar
High School Orchestra

Invocation ..... Rev. James Lawson

Music—Nocturne ..... Curran
Girls' Glee Club

Speakers:
Marilyn Lane—Master of Ceremonies.
Patricia Farrell—"The Quest of Tomorrow"
Mark Ransom—"The New Era."

Organ ..... Betty Davis

Presentation of Diplomas ..... Supt. J. C. Rice

Presentation of Honor Students .....
..... Principal S. M. Woodruff

Benediction ..... Monsignor W. B. Hordeman

Recessional—Triumphal March from "Sigurd Jorsalfar" ..... E. Grieg
High School Orchestra

Finis . . .

Along with the announcement of their appointments last fall, there came to those stalwart souls, the executive of this book, a beautiful dream that of putting out a volume of the "Cauldron" completely different — a journalistic masterpiece, so to speak. There was nothing new or original with "Cauldron" staffs. They have been having the same hallucinations for thirty-seven years. And then, as the last page of copy was sent to the printers — in feverish haste lest the book come out one week late instead of the customary two months—the staff wistfully has wished, either that they might have one more fling at materializing their dream, or that they had attended the Gwanii High School in Flag Islands and gone out for the ping pong squad. We are now convinced of the truth of the poignant line from Shakespeare, "There are in these United States three kinds of people: those that are born crazy, those that achieve craziness, and those that edit Cauldrons."

CAMPBELL ENGLES,
Editor-in-Chief

Smut
Don
Phyllis
Jack
Hot Dogs
Dodie
Jim
'48
Jean
Potsy
Joe
CREW CUT
Phil
Sue
Laird
Dot
Derb
Seniors
Rah! Rah!
Bert
Marilyn
Honey
Liz
PHil
Hi-Y
Barbie
My Girl
Janie
Alice
SENIORS of '48
Margie
Jean
Tiny
Laird
Hot Dog
Mary
Jack
Don
My Best Gal
Hattiebelle
Joe
Derb
F.H.S.
Sue
On The Cuff